



# SHARK ATTACK SAALHAUSEN

*Radsportabteilung*  
**TSV Saalhausen 1910 e.V.**

**Shark Attack-Bike-Festival 2018**  
**Int. Shark Attack Bike Festival**  
**14.-15.04.2018**

## **SPECIFIC REGULATIONS – TECHNICAL GUIDE**

### **ARTICLE 1. ORGANIZATION**

The **Shark Attack-Bike-Festival 2018** is organized by  
TSV-Saalhausen – Radsportabteilung  
Dieter Zoppe  
Winterberger Straße 9  
57368 Lennestadt  
mobile: 0171 6884940  
email: dieter@mtb-sharkattack.net

under the regulations of the International Cycling Union.  
It is to be held on the april 14<sup>th</sup> to 15<sup>th</sup> 2018.

### **ARTICLE 2. TYPE OF EVENT**

The main events is an olympic cross country race (XCO). They are open to athletes of the Women Elite + U19 and Men Elite + U19 categories. The event is entered on the UCI MTB calendar. All other race classes will be in the national calendar.

The main event is registered as a class C2 event. In conformity with the UCI rules, points are awarded as follows:

Rang	C2 - Elite
1	30
2	20
3	15
4	12
5	10
6	8
7	6
8	4
9	2
10	1

for the UCI ranking.



### **ARTICLE 3. RACE HEADQUARTERS**

The race headquarters of the start shall be open starting from 13.04.2018 at 18:00 and located at the following address:

Kur- und Bürgerhaus Saalhausen,  
Fasanenweg 3,  
57368 Lennestadt - Saalhausen

Team representatives are requested to confirm their starters and collect their race numbers at the race headquarters from

13.04.2018 at 18:00 to 20:00  
14.04.2018 at 07.00 to 17:00 and  
15.04.2018 at 07:30 to 13:00.

The team managers' meeting, organized in accordance with article 1.2.087 of the UCI regulations, in the presence of the Members of the commissaires' Panel, is scheduled for the 14.04.2018 at 19:00 at conference room in the Kur- und Bürgerhaus Saalhausen at the Start/Finish-Area.

### **ARTICLE 4. NEUTRAL TECHNICAL SUPPORT**

The technical support service is handled by

Zweirad Rameil  
Rinsenbergr. 8  
57358 Lennestadt Saalhausen

Der Radgeber  
In den Peilen 6  
57368 Lennestadt Saalhausen

### **ARTICLE 5. NEAREST HOSPITAL AND MEDICAL BASE**

The nearest hospital is at the  
St. Josephs Krankenhaus  
Uferstr. 2  
57368 Lennestadt  
Call: 0(49) 2723 6060

Our medical base is at the  
fire station Saalhausen,  
Fasanenweg 1,  
57368 Lennestadt  
Call: 0(49) 151 14498989

### **ARTICLE 6. TIME KEEPING**

The time keeping will be by a active transponder system. The time keeper is Time & Voice

### **ARTICLE 7. PRIZES**

The following prizes are awarded: complete 3.722,-€

ranking	elite men	elite women	U19 men	U19 women	Master men	U17 men	U17 women	U15 men	U15 women
---------	-----------	-------------	---------	-----------	------------	---------	-----------	---------	-----------

1.	250	250	80	80	60	40	30	30	15
2.	200	200	65	65	50	35	25	25	12
3.	150	150	50	50	45	30	20	20	10
4.	125	125	30	30	40	25	15	15	8
5.	100	100	25	25	35	20	10	15	8
6.	90	90			30	20	8	12	5
7.	80	80			25	15	8	10	5
8.	70	70			20	10	5	10	
9.	60	60			15	10	5	8	
10.	50	50			10	10	5	8	

#### **ARTICLE 8. ANTIDOPING**

The UCI antidoping regulations are entirely applicable to the event.

The antidoping tests will take place at:  
Fire station Saalhausen,  
Fasanenweg 1,  
57368 Lennestadt

#### **ARTICLE 9. AWARDS CEREMONY**

In accordance with article 1.2.112 of the UCI rules, the following riders must attend the official awards ceremony:

- The first rider of the event
- The winners of the following secondary classifications: the first five positions in the ranking

The awards ceremony will be listed in the time schedule

#### **ARTICLE 10. PENALTIES**

The UCI penalty scale is the only one applicable.

#### **ARTICLE 11 . SPECIFIC RULES**

The 80% rule is not applied. In the last round of the leader, the competition committee can still take out well-rounded drivers behind the finish line, so that the rest of the race is not disturbed.

**ARTICLE 12. COMMISSAIR PANEL**

**President of the commissaire panel:  
Nussbaumer, Michaela**

**Commissaires panel:**

**BDR: Schlichenmaier, Jan  
BDR: Gensheimer, Markus  
BDR: Klaus, Raymond  
BDR: Müller, Albert  
BDR: Schultheiss, Björn**

**LV NRW: Schaten Sylvia**

**MTB-coordinator:  
BDR: Pfänder Dieter**

**ARTICLE 13. RACE SCHEDULE**

**Saturday 14.04.2018**

<u>Race</u>	<u>No.</u>	<u>start</u>	<u>class</u>	<u>Year of birth</u>	<u>Race time</u>	<u>Start money</u>	<u>NM-fee</u>	<u>parcours</u>	<u>laps</u>
A	1	09:30	Fun men	1989-1999	88 min	15,00 €	5,00 €	BL parcours	
A	2	09:30	Fun master 1	1979-1988	88 min	15,00 €	5,00 €	BL parcours	
A	3	09:30	Fun master 2	1969-1978	88 min	15,00 €	5,00 €	BL parcours	
A	4	09:30	Fun master 3-4	1968-older	88 min	15,00 €	5,00 €	BL parcours	
A	5	09:30	Fun women	1999-older	88 min	15,00 €	5,00 €	BL parcours	
A	6	09:30	Fun U19 men	2000-2001	88 min	8,00 €	5,00 €	BL parcours	
A	7	10:14	Fun U17 men	2002-2003	44 min	5,00 €	5,00 €	BL parcours	
A	8	10:14	Fun U19 + U17 women	2000-2003	44 min	8,00 €/5,00 €	5,00 €	BL parcours	

B	1a	11:30	Licence master 1	1979-1988	75 min	15,00 €	10,00 €	BL parcours	
B	1b	11:30	Amateurs Benelux & FUNA m. Licenece	1999-older	75 min	15,00 €	10,00 €	BL parcours	
B	2	11:30	Licence master 2-4	1978-older	75 min	15,00 €	10,00 €	BL parcours	

**A+B 13:00 Awards ceremony**

C	1	13:15	Licence U17 men	2002-2003	60 min	5,00 €	5,00 €	BL parcours	
---	---	-------	-----------------	-----------	--------	--------	--------	-------------	--

D	1	14:45	Fun Kids U9	2010-2011	10 min	0,00 €	0,00 €	Kids race	
D	2	15:05	Fun Bambini U7	2012-younger	5 min	0,00 €	0,00 €	Kids race	

E	1	15:30	Licence + Fun U15 men	2004-2005	30 min	5,00 €	3,00 €	Short race	
E	2	15:31	Licence + Fun U15 women	2004-2005	30 min	5,00 €	3,00 €	Short race	

F	1	16:30	Fun U13 men	2006-2007	20 min	5,00 €	3,00 €	Short race	
F	2	16:31	Fun U13 women	2006-2007	20 min	5,00 €	3,00 €	Short race	

G	1	17:15	Fun U11 men	2008-2009	10 min	5,00 €	3,00 €	Short race	
G	2	17:16	Fun U11 women	2008-2009	10 min	5,00 €	3,00 €	Short race	

**C-G 17:45 Awards ceremony**

**Sunday 15.04.2018**

<u>Race</u>	<u>No.</u>	<u>start</u>	<u>class</u>	<u>Year of birth</u>	<u>Race time</u>	<u>Start money</u>	<u>NM-fee</u>	<u>parcours</u>	<u>laps</u>
A	1	10:00	Licence U19 men	2000-2001	60 - 75 min	15,00 €	10,00 €	BL parcours	
B	1	11:30	Licence Elite women Licence amateurs women	2998-older	90 - 120 min	15,00 €	10,00 €	BL parcours	
B	2	11:31	Licence U19 women	2000-2001	60 - 75 min	15,00 €	10,00 €	BL parcours	
B	3	11:32	Licence U17 women	2002-2003	60 min	5,00 €	10,00 €	BL parcours	

**A+B 13:45 Awards ceremony**

C	1	14:00	Licence Elite men	1999-older	90 - 120 min	15,00 €	10,00 €	BL parcours	
---	---	-------	-------------------	------------	--------------	---------	---------	-------------	--

**C 16:00 Awards ceremony**



The unofficial training times will be on Friday from 08:00h to 20:00h, Saturday from 18:00h to 20:00h and on Sunday from 07:00h to 09:30h. For the rest of the time other races will be cross some parts of the course. When the races will be start training is not allowed.

Ambulance only will be there at the official race times like the time schedule.

#### ARTICLE 14. RACE TRACK

And at the last page is showing the race track

Marshal points: (yellow points)

- 1 SKS Painwall
- 2 Sparkassen Downhill
- 3 Sparkassen Downhill
- 4 Sparkassen Downhill
- 5 Tracto Downhill
- 6 Tracto Downhill
- 7 Tracto Downhill
- 8 River Line
- 9 Bike-O-Drom Entry
- 10 Bike-O-Drom Exit

Feed/Technical zone: (white points)

Ambulance point: fire station (medical point), Sparkassen Downhill, Tracto Downhill

Bike-Wash: fire station

Start/Finsh area with changing rooms and showers: (green point)

Antidoping room: fire station

The dates of the track:

4,8 kilometers and 180 altitude for one lap

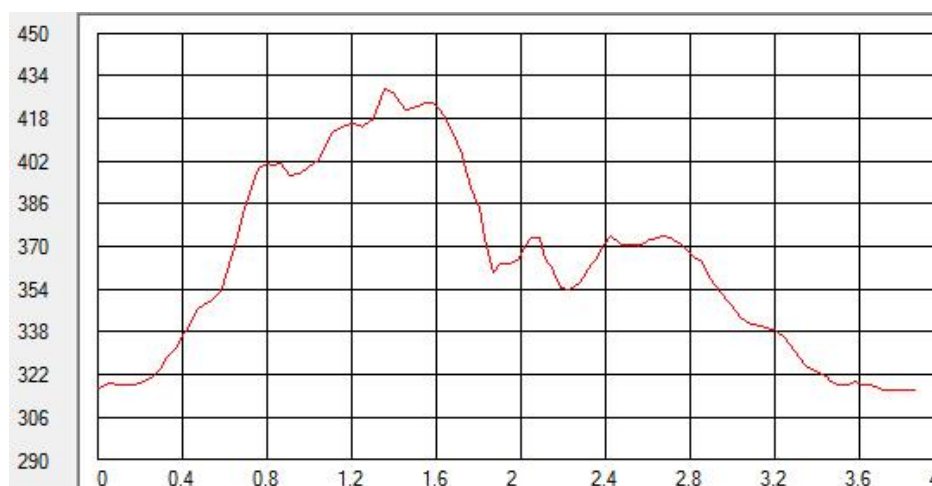

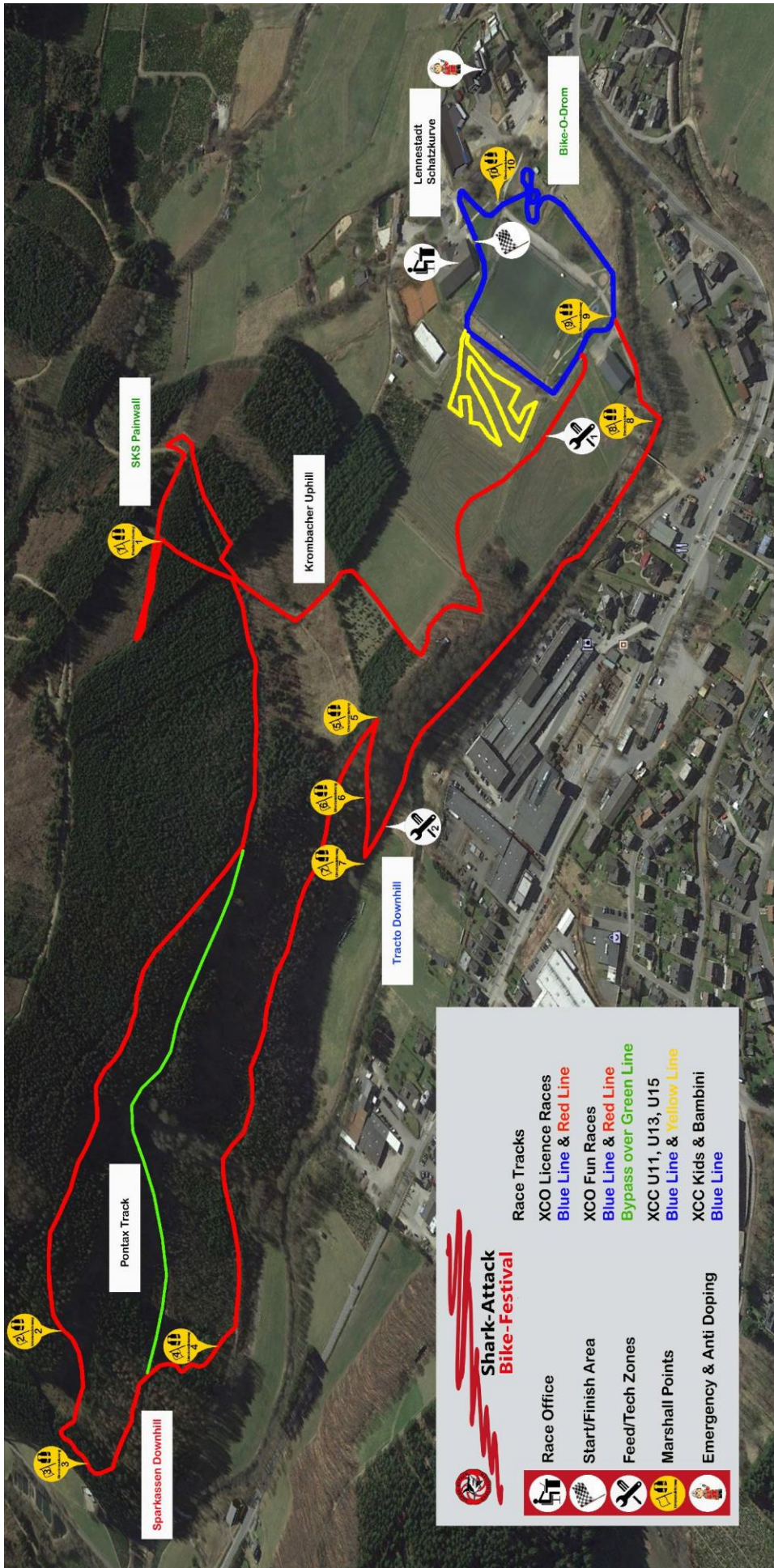

SHARK ATTACK SAALHAUSEN



e-mail: [info@mtb-sharkattack.net](mailto:info@mtb-sharkattack.net) • Internet: [www.mtb-sharkattack.net](http://www.mtb-sharkattack.net)